

**MET'S SCHOOL OF ENGINEERING**  
**P O KURUVILASSERY, MALA**  
**Thrissur District**  
**Kerala State**



**MANDATORY DISCLOSURE**

**Norms for Colleges of Higher Education**

**[Updated on 31-01-2022]**

# 1. NAME OF THE COLLEGE



**MET'S School of Engineering, Mala**

Kuruvilassery P.O, Mala,

Thrissur, Kerala 680732,

Website: [www.metsengg.ac.in](http://www.metsengg.ac.in)

E-mail: [mets@metsengg.ac.in](mailto:mets@metsengg.ac.in)

Phone 0480 2967337

Mob: +919447518700

## 2. NAME AND ADDRESS OF THE TRUST

**Mala Education Trust, Mala**

Kuruvilassery P.O, Mala,

Thrissur, Kerala 680732,

Website: [www.metsengg.ac.in](http://www.metsengg.ac.in)

E-mail: [mets@metsengg.ac.in](mailto:mets@metsengg.ac.in)

Phone 0480 2967337

Mob: +919447518700

## 3. NAME AND ADDRESS OF THE PRINCIPAL

**Binu B Pillai**

**MET'S School of Engineering, Mala**

Kuruvilassery P.O, Mala,

Thrissur, Kerala 680732,

Website: [www.metsengg.ac.in](http://www.metsengg.ac.in)

E-mail: [principal@metsengg.ac.in](mailto:principal@metsengg.ac.in)

Phone 0480 2967337

Mob: +919447593914

## 4. NAME OF THE AFFILIATING UNIVERSITY

**DR APJ ABDUL KALAM TECHNOLOGICAL  
UNIVERSITY (ENGINEERING)**

**CET Campus, Alathara Rd, Ambady Nagar, Thiruvananthapuram,  
Kerala 695016**

**STATE BOARD OF TECHNICAL EDUCATION  
(DIPLOMA)**

**Padmavilasam Rd, Fort, P.O, Pazhavangadi, Thiruvananthapuram,  
Kerala 695023**

## 5. GOVERNANCE

GOVERNING BODY			
Chairman	Dr. SHAJU A ANTONY	CHAIRMAN	drshaju@hotmail.com, CHAIRMAN, MALA EDUCATIONAL TRUST, MALA
Secretary	VARGHESE PALATTY	VICE CHAIRMAN	MALA EDUCATIONAL TRUST, MALA
Member	SAJEEV ANTONY AYNIKKAL	MANAGING TRUSTEE	9447407069, MALA EDUCATIONAL TRUST, MALA

Member	JUSTICE K NARAYANA KURUP (RTD)	FORMER JUSTICE	9447091131, CHALAKUDY
Member	Dr. SUNIL ANTONY	TRUSTEE	MALA EDUCATIONAL TRUST, KURUVILASSERY
Member	ALI ASGAR PASHA P M IAS	FORMER MANAGING DIRECTOR	FORMER MANAGING DIRECTOR, KTDC
Member	PROF AM MATHEW	PROFESSOR	MALA EDUCATIONAL TRUST
<b>ACADEMIC ADVISORY BODY</b>			
Chairman	BUNU B PILLAI	PRINCIPAL	principal@metsengg.ac.in SCHOOL OF ENGG, MALA
Secretary	RAMESH K N	PROFESSOR	prorameshnss50@gmail.com SCHOOL OF ENGG, MALA
Member	DEEPAK VARGHEESE	HOD BIOTECHNOLOGY	deepakdeepuz@gmail.com HOD, METS SCHOOL OF ENGINEERING, MALA
Special Invitees	T G NARAYANAN	ADMINISTRATOR	administrator@metsengg.ac.in, ADMINISTRATOR, METS SCHOOL OF ENGINEERING, MALA
Member	JOBIN M V	HOD MECHANICAL ENGINEERING	jobin027@gmail.com, HOD, DEPT OF MECHANICAL ENGINEERING, METS SCHOOL OF ENGINEERING, MALA
Member	SRUTHY M S	HOD COMPUTER SCIENCE ENGINEERING	sruthymsoman@gmail.com, HOD, CSE, METS SCHOOL OF ENGINEERING, MALA
Member	JERIN GEORGE K	HOD ELECTRICAL ELECTRONICS	jerinkundukulangara@gmail.com, HOD, DEPT OF EEE, METS SCHOOL OF ENGINEERING, MALA
Special Invitees	MANU VISWANATH	DIRECTOR	director@metsengg.ac.in, DIRECTOR, METS SCHOOL OF ENGINEERING, MALA

GRIEVANCE REDRESSAL COMMITTEE			
Chairman	BINU B PILLAI	PRINCIPAL	principal@metsengg.ac.in, PRINCIPAL, METS SCHOOL OF ENGINEERING, MALA
Member	DEEPAK VARGHEESE	HOD BIOTECHNOLOGY	deepakdeepuz@gmail.com, HOD, DEPT OF BT, METS SCHOOL OF ENGINEERING, MALA
Member	JOBIN M V	HOD MECHANICAL ENGINEERING	jobin027@gmail.com, HOD, DEPT OF ME, METS SCHOOL OF ENGINEERING, MALA
Member	JERIN GEORGE K	HOD ELECTRICAL ELECTRONICS	jerinkundukulangara@gmail.com, HOD, DEPT OF EEE, METS SCHOOL OF ENGINEERING, MALA
Member	SRUTHY M S	HOD COMPUTER SCIENCE ENGINEERING	sruthymsoman@gmail.com, HOD, DEPT OF CSE, METS SCHOOL OF ENGINEERING, MALA
Special Invitees	T G NARAYANAN	ADMINISTRATOR	administrator@metsengg.ac.in, ADMINISTRATOR, METS SCHOOL OF ENGINEERING, MALA
Member	K N RAMESH	HOD CIVIL ENGINEERING	prorameshnss50@gmail.com, HOD, DEPT OF CE, METS SCHOOL OF ENGINEERING, MALA
INTERNAL COMPLAINT COMMITTEE			
Member	DEEPAK VARGHEESE	HOD BIOTECHNOLOGY	deepakdeepuz@gmail.com, HOD, DEPT OF BIOTECHNOLOGY, METS SCHOOL OF ENGINEERING, MALA
Member	JOBIN M V	HOD MECHANICAL ENGINEERING	jobin027@gmail.com, HOD, DEPT OF ME, METS SCHOOL OF ENGINEERING, MALA
Member	SRUTHY M S	HOD COMPUTER SCIENCE ENGINEERING	sruthymsoman@gmail.com, HOD, DEPT OF CSE, METS SCHOOL OF ENGINEERING, MALA

Presiding Officer	K N RAMESH	HOD CIVIL ENGINEERING	prorameshnss50@gmail.com, HOD, DEPT OF CE, METS SCHOOL OF ENGINEERING, MALA
<b>COMMITTEE FOR SC/ST</b>			
Convenor	DR. MADHU P C	ASSISTANT PROFESSOR	madhupc2014@gmail.com, ASST PROFESSOR, DEPT OF BT, METS SCHOOL OF ENGINEERING, MALA
Member	Akhila P	Student	METS SCHOOL OF ENGINEERING, MALA
Member	RATHEESH	SYSTEM ANALYST	rvs.ratheeshkumar@gmail.com, METS SCHOO, OF ENGINEERING, MALA
Member	DURGA A	Student	METS SCHOOL OF ENGINEERING, MALA
<b>ANTI RAGGING COMMITTEE</b>			
Chairman	BINU B PILLAI	PRINCIPAL	principal@metsengg.ac.in, PRINCIPAL, METS SCHOOL OF ENGINEERING, MALA
Convenor	RAHUL P	ASSISTANT PROFESSOR	rahul.ponneth@gmail.com, ASST PROFESSOR, DEPT OF CSE, METS SCHOOL OF ENGINEERING, MALA
Member	JOBIN M V	HOD MECHANICAL ENGINEERING	jobin027@gmail.com, HOD, DEPT OF ME, METS SCHOOL OF ENGINEERING, MALA
Member	DEEPAK VARGHEESE	HOD BIOTECHNOLOGY	deepakdeepuz@gmail.com, HOD, DEPT OF BIOTECHNOLOGY, METS SCHOOL OF ENGINEERING, MALA
Member	SRUTHY M S	HOD COMPUTER SCIENCE ENGINEERING	sruthymsoman@gmail.com, HOD, DEPT OF CSE, METS SCHOOL OF ENGINEERING, MALA

Member	JERIN GEORGE K	HOD COMPUTER SCIENCE ENGINEERING	jerinkundukulangara@gmail.com, HOD, DEPT OF EEE, METS SCHOOL OF ENGINEERING, MALA
Member	K N RAMESH	HOD CIVIL ENGINEERING	prorameshnss50@gmail.com, HOD, DEPT OF CE, METS SCHOOL OF ENGINEERING, MALA
Member	BINDHU BABU	PANCHAYAT MEMBER	MALA GRAMA PANCHAYAT
Member	SAJIN SASI	STATION HOUSE OFFICER	MALA POLICE STATION
<b>INTERNAL QUALITY ASSURANCE CELL</b>			
Chairman	BINU B PILLAI	PRINCIPAL	principal@metsengg.ac.in, PRINCIPAL, METS SCHOOL OF ENGINEERING, MALA
COORDINATOR	K N RAMESH	HOD CIVIL ENGINEERING	prorameshnss50@gmail.com, HOD, DEPT OF CE, METS SCHOOL OF ENGINEERING, MALA
Member	JOBIN M V	HOD MECHANICAL ENGINEERING	jobin027@gmail.com, HOD, DEPT OF ME, METS SCHOOL OF ENGINEERING, MALA
Member	DEEPAK VARGHEESE	HOD BIOTECHNOLOGY	deepakdeepuz@gmail.com, HOD, DEPT OF BIOTECHNOLOGY, METS SCHOOL OF ENGINEERING, MALA
Member	SRUTHY M S	HOD COMPUTER SCIENCE ENGINEERING	sruthymsoman@gmail.com, HOD, DEPT OF CSE, METS SCHOOL OF ENGINEERING, MALA
Member	JERIN GEORGE K	HOD COMPUTER SCIENCE ENGINEERING	jerinkundukulangara@gmail.com, HOD, DEPT OF EEE, METS SCHOOL OF ENGINEERING, MALA
Member	DR. SUNIL ANTONY	TRUSTEE	MALA EDUCATIONAL TRUST, KURUVILASSERY



Member	BINDHU BABU	PANCHAYAT MEMBER	MALA GRAMA PANCHAYAT
Member	T G NARAYAN	ADMINISTRATOR	administrator@metsengg.ac.in, ADMINISTRATOR, METS SCHOOL OF ENGINEERING, MALA
Member	ASHEEK ANTONY	STUDENT	MET'S SCHOOL OF ENGINEERING, MALA
Member	LAKSHMI SOORAJ	ALUMINI	MET'S SCHOOL OF ENGINEERING, MALA
Member	PRASANTH V	INDUSTRIAL NOMINEE	GROUP MANAGER. APPOLO TYRES LTD
Member	MANU VISWANATH	PROFESSIONAL BODY	MET'S SCHOOL OF ENGINEERING, MALA

## ORGANISATIONAL CHART & PROCESSES

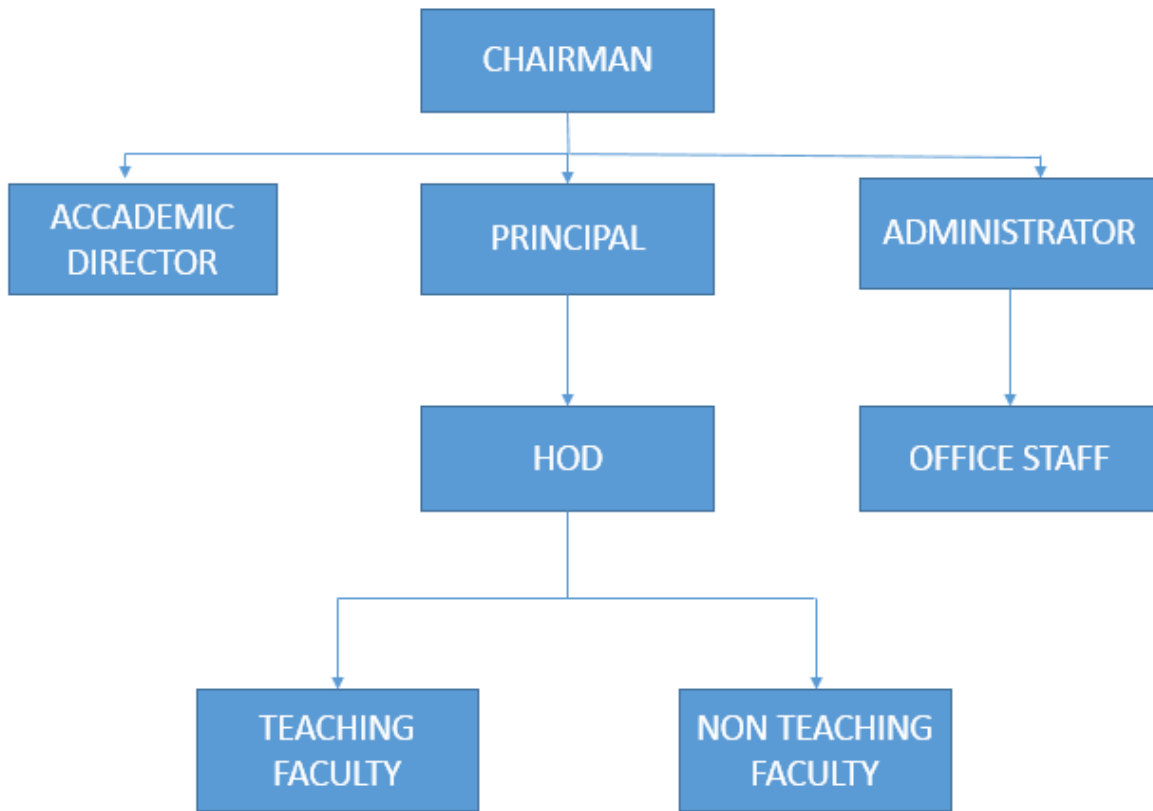

## 6. PROGRAMMES

Year of Establishment:	2002
Year of Affiliation	2002
Year of Recognition	2002
Year of last accreditation	Not Accredited
NBA Accreditation Status	Not Accredited
NAAC Accreditation Status -	Not Accredited

PROGRAMS APPROVED BY AICTE			
Sl No:	Name of the Program	Name of the Course	Year Started
1	M Tech	Cyber Security	2015
2		Bio Process Engineering	2011
3	B Tech	Civil Engineering	2012
4		Computer Science & Engineering	2002
5		Biotechnology	2002
6		Mechanical Engineering	2009
7	Diploma	Architecture Engineering	2019
8		Commercial Practice	2019
9		Mechanical Engineering	2020
10		Electrical & Electronics Engineering	2020
11		Computer Engineering	2020

ENROLMENT DETAILS						
Sl No.	Name of Course	No. of Seats	Enrolment			Total
			Within the State	Outside the State	NRI/PIO/Foreign	
1	B Tech Biotechnology Engineering	30	26		4	30
2	B Tech Computer Science & Engineering	30	26		4	30
3	B Tech Mechanical Engineering	30	26		4	30
4	B Tech Civil Engineering	30	26		4	30
5	Diploma Architecture	60	60			60
6	Diploma Commercial Practice	60	60			60
7	Diploma Mechanical Engineering	60	60			60
8	Diploma Computer Science Engineering	60	60			60
9	Diploma Electrical & Electronics Engineering	60	60			60

CAMPUS PLACEMENT				
Batch	No of Students Placed	Minimum Salary/Month	Maxium Salary/Month	Average Salary/Month
2019-2020	41	16500	25000	20750
2020-2021	29	17000	30000	23500
2021-2022	36	18000	30000	24000

## 7. FACULTY

Course	Branch	Permanent Faculty	Permanent Faculty: Student Ratio
B Tech	Civil Engineering	11	18
	Computer Science & Engineering	15	
	Biotechnology	12	
	Mechanical Engineering	16	
	Basic Science & Humanities	9	
Diploma	Architecture Engineering	6	19
	Commercial Practice	5	
	Mechanical Engineering	5	
	Electrical & Electronics Engineering	5	
	Computer Engineering	5	
	Basic Science & Humanities	7	

## 8. FACULTY PROFILE

ENGINEERING TEACHING FACULTY						
Sl No	NAME	Date of Birth	Date of Joining	Doctorate Degree	PG Degree	UG Degree
BIO TECHNOLOGY ENGINEERING						
1	DEEPAK VARGHESE	22/05/1985	2/9/2010		YES	YES

2	NISHAD VESAKKARAN	6/1/1983	2/6/2011		YES	YES
3	Dr. P C MADHU	13/03/1972	11/1/2011	YES	YES	YES
4	NIMY P PALLAN	21/01/1986	24/06/2013		YES	YES
5	Dr. BALASUNDARAN	11/3/1950	6/1/2014	YES	YES	YES
6	AATHIRA AJEESH	19/3/1986	8/7/2015		YES	YES
7	NEETHU RAJAN	8/5/1993	18/07/2016		YES	YES
8	DIVYA DAS	12/6/1990	28/1/2016		YES	YES
9	BIBIN DAS K	29/5/1992	28/1/2016		YES	YES
10	CHINCHU ELEZEBATH	12/9/1991	21/6/2017		YES	YES
11	STEFFY P VINSON	27/03/1993	30/07/2018		YES	YES
12	VINOD PAUL	13/08/1987	11/2/2019		YES	YES
<b>ELECTRONICS &amp; COMMUNICATION ENGG</b>						
1	LAKSHMI RAJ	07/05/0986	15/12/2011		YES	YES
2	BABY VINEETHA	18/3/1985	16/12/2011		YES	YES
3	ANJU SUSAN VARGHEESE	15/4/1992	22/2/2016		YES	YES
4	SARATH V S	21/2/1991	2/6/2016		YES	YES
5	REMYA BHARATHY K	21/03/1985	20/01/2017		YES	YES
6	Dr SAMALARIC	29/6/1976	1/11/2018	YES	YES	YES
<b>COMPUTER SCIENCE &amp; ENGINEERING</b>						
1	BASTIAN BABU	12/2/1984	19/7/2010		YES	YES
2	ASHA S	10/5/1987	28/1/2011		YES	YES
3	SRUTHY M S	21/03/1985	21/01/2011		YES	YES
4	ASHA M PAUL	11/8/1988	5/7/2012		YES	YES
5	SONY I THEKKEKARA	12/7/1988	1/6/2012		YES	YES
6	ANU M VARGHESE	19/05/1989	1/6/2012		YES	YES
7	ANU ROSE ABARAHAM	6/4/1991	8/3/2016		YES	YES
8	EMERALD DARWIN	30/4/1987	1/8/2018		YES	YES
9	Dr AZATH M	3/4/1984	1/10/2018		YES	YES
10	ANAKHA SATHEESH P	25/05/1993	8/8/2018		YES	YES
12	ANU JOSEPH	31/5/1990	1/7/2018		YES	YES
13	RAHUL P	16/8/1990	15/7/2019		YES	YES

14	AISWARYA MENON	19/6/1995	15/1/2020		YES	YES
15	KAVITHA S	16/5/1994	13/1/2021		YES	YES
<b>ELECTRICAL AND ELECTRONICS ENGG</b>						
1	ABHIJITH AUGUSTINE	14/5/1985	1/6/2011		YES	YES
2	JERIN GEORGE K	9/11/1988	3/7/2015		YES	YES
3	BONEY JOSEPH	5/12/1991	4/1/2018		YES	YES
4	E BALACHANDAR	25/08/1984	25/02/2016		YES	YES
<b>MECHANICAL ENGINEERING</b>						
1	KASSIM ISMAIL	13/12/1949	1/10/2002		YES	YES
2	Dr JOBIN M V	22/01/1982	26/06/2006	YES	YES	YES
3	MITHUN RAJ	13/10/1986	9/9/2009		YES	YES
4	VIVEK M S	23/05/1987	12/9/2011		YES	YES
5	ARUN P	12/8/1987	1/11/2012		YES	YES
6	RAJA RAPHEL	20/06/1991	16/08/2013		YES	YES
7	DEEPAK XAVIER	20/11/1989	14/07/2015		YES	YES
8	RAJAN BABU	12/10/1944	3/10/2016		YES	YES
9	PODUVAL AZHAKATH	15/8/1947	11/1/2016		YES	YES
10	VINAY CHANDRAN	3/6/1991	27/1/2016		YES	YES
12	PRIYARANJAN M	30/7/1992	15/2/2017		YES	YES
14	NOBLE PATRICK	16/9/1993	8/2/2018		YES	YES
15	KRISHNAPRASAD MENON	6/10/1995	15/1/2020		YES	YES
16	BINU B PILLAI	30/05/1977	19/02/2021		YES	YES
<b>CIVIL ENGINEERING</b>						
1	ASMIN A J	16/12/1988	6/7/2015		YES	YES
2	BINCY PAUL	14/10/1991	6/7/2015		YES	YES
3	NEENU JOHNSON	23/10/1991	11/8/2015		YES	YES
4	RINCY JOY	10/10/1986	3/7/2017		YES	YES
5	SUMI MANILAL	14/8/1988	1/8/2018		YES	YES
6	NIKHA SANTHOSH	22/08/1991	8/8/2018		YES	YES
7	SHICY SIDHAN	14/6/1994	21/8/2019		YES	YES
8	ANJANA C JAIN	24/12/1992	29/7/2019		YES	YES

9	ANJANA M P	23/6/1994	20/1/2020		YES	YES
10	ASHIGA T S	31/10/1996	22/3/2021		YES	YES
11	GREESHMA DAS	16/5/1994	22/3/2021		YES	YES
<b>BASIC SCIENCE &amp; HUMANITIES</b>						
1	SOMASEKHARAN S	5/1/1946	1/7/2002		YES	YES
2	Dr PHONSY P D	31/05/1969	1/10/2002	YES	YES	YES
3	K N RAMESH	1/5/1966	1/4/2004		YES	YES
4	CHITRA B	3/12/1988	10/12/2013		YES	YES
5	DEEJI SEBASTIAN	13/10/1985	2/8/2017		YES	YES
6	NEENA BABU	25/5/1978	14/8/2017		YES	YES
7	GILGY C	26/5/1993	27/7/2017	YES	YES	YES
8	Dr LALITHA MATHEW	16/9/1946	1/8/2018		YES	YES
9	ANU GOPI	6/10/1989	1/1/2020		YES	YES

<b>DIPLOMA TEACHING FACULTY</b>							
SI No	NAME	Date of Birth	Date of Joining	Doctorate Degree	PG Degree	UG Degree	Diploma
<b>COMPUTER SCIENCE ENGINEERING</b>							
1	JOB V DAS	30/5/1987	1/8/2018		YES	YES	
2	MIBYMOL	24/5/1992	16/7/2019		YES	YES	
3	KAVYA CLARE	20/06/1994	6/9/2021		YES	YES	
4	FATHIMA T P	5/1/1995	15/09/2021			YES	
5	JIFIYA K SHAJAHAN	1/5/1988	2/12/2021			YES	
<b>ELECTRICAL AND ELECTRONICS ENGG</b>							
1	NAVYA M V	21/01/1986	16/06/2014		YES	YES	
2	ERIL PAUL	28/4/1989	8/7/2015		YES	YES	
3	JINEETH RAJU	7/8/1987	2/6/2011		YES	YES	YES
4	ALIAS K V	19/04/1965	5/7/2021		YES	YES	YES
5	EBIYA VARGHEESE	18/08/1999	03/01/2022			YES	YES

MECHANICAL ENGINEERING							
1	MANIKANDAN N R	18/02/1992	27/08/2013		YES	YES	
2	JOSE P D	29/7/1945	1/8/2018		YES	YES	
3	MUHAMMEAD SALIM	17/03/1964	1/1/2021		YES	YES	YES
4	LINSE	16/04/1997	21/10/2021		YES	YES	YES
5	ABHINAND STEPHAN P	15/06/1997	03/01/2022			YES	YES
ARCHITECTURE ENGINEERING							
1	DHANYA VISHNU	25/06/1994	17/08/2020				YES
2	SUJISHA SURESH	24/07/1979	3/2/2020				YES
3	SREELAKSHMI SAJI	30/06/1998	25/02/2021				YES
4	DEVIKA M U	19/05/1997	17/08/2021			YES	
5	ROSEMOL GEO	28/02/1996	20/10/2021			YES	
6	APARNA JOY	21/10/1995	19/04/2021				YES
COMMERCIAL PRACTICE							
1	RAGHI P H	25/5/1987	28/6/2019				YES
2	LAKSHMI S NAIR	10/9/1994	15/7/2019				YES
3	SOORYA K P	1/6/1990	24/11/2020				
4	NAVYA AMBINESAN	11/5/1994	8/9/2021				YES
5	SHAMSEENA M V	6/7/1996	25/09/2021				
BASIC SCIENCE & HUMANITIES							
1	SUNHALA P M	25/05/1981	11/6/2012		YES	YES	
2	DEVI M K	26/05/1981	1/8/2013		YES	YES	
3	PRIYANKA SHAJI	3/1/1991	16/12/2020		YES	YES	
4	SURYA P S	4/4/1995	2/12/2020		YES	YES	
5	SINI T N	10/5/1979	24/02/2020		YES	YES	
6	SANDHYA K S	22/07/1986	6/3/2020			YES	
7	SANEESH K M	16/05/1988	2/12/2021		YES	YES	

**TECHNICAL STAFF**



SL NO	NAME	
1	SAJEEV P S	TECHNICIAN
2	ABDUL JALEEL	SITE ENGINEER
3	JOSE V A	SITE SUPERVISOR

NON TEACHING STAFF		
SL NO	NAME	
1	RATHEESH KUMAR V S	COMPUTER SCIENCE & ENGG
2	CHINJU JOSE	COMPUTER SCIENCE & ENGG
3	VIVEK ANTONY	COMPUTER SCIENCE & ENGG
4	ARYAMOL M S	BIO TECHNOLOGY
5	PRABHA V V	BIO TECHNOLOGY
6	RADHIKA K H	CIVIL ENGINEERING
7	AJMIAL K A	ELECTRICAL & ELECTRONICS ENGINEERING

LIBRARY STAFF		
SL NO	NAME	DESIGNATION
1	K SANKARAPILLAI	CHIEF LIBRARIAN
2	LINTU SREEJITH	LIBRARIAN
3	ROSILY V S	LIBRARIAN

ADMINISTRATIVE STAFF		
SL NO	NAME	DESIGNATION
1	NARAYANAN T G	ADMINISTRATOR
2	SOORYA MOHANDAS	PRO
3	ANNIE K A	ACCOUNTS OFFICER
4	MANAMOHAN V	OFFICE SUPERINTENDENT
5	RENUKA K	OFFICE ASSISTANT

6	SUJITH K R	OFFICE ASSISTANT
7	SHEENA K K	OFFICE ASSISTANT
8	RASMY R NAIR	OFFICE ASSISTANT
9	NEERA JOB	OFFICE ASSISTANT
10	SHAJI C V	OFFICE ASSISTANT
11	KAMALAM K S	MATRON
12	FRANCIS M O	ATTENDER
13	GEORGE C V	ATTENDER
14	SASIDHARAN P A	ATTENDER

## 9. FEE

COURSES OFFERED AND FEES							
Sl No	Name of Course	Year started	Level	Type	Nature	Annual Fees [in Rs]	Selection
1	M Tech Bio Process Engineering	2011	PG	FT	Self-Financing	Rs.1.3 lakhs	Selection Committee constituted with representatives of Government, University and College
2	M Tech Cyber security	2015					
3	B Tech Biotechnology Engineering	2002	UG			Govt. Fees Rs 55,000	Selection through common Entrance examination conducted by Government of Kerala in the case of Government/Management candidates.
4	B Tech Computer Science & Engineering	2002				Management Fees Rs.75,000	
5	B Tech Mechanical Engineering	2009				NRI Fees Rs 150,000	

6	B Tech Civil Engineering	2012				
7	Diploma Architecture	2019	Diplo ma			Govt Fees Rs 37,655  Management Fees Rs 52,655  Selection through Directorate of Technical Education by Government of Kerala in the case of Government/Managemen t candidates.
8	Diploma Commercial Practice	2019				
9	Diploma Mechanical Engineering	2020				
10	Diploma Computer Science Engineering	2020				
11	Diploma Electrical & Electronics Engineering	2020				

## 10. Physical Facilities and Infrastructure

<b>Land &amp; Building</b>		
Land Area (in Acres)	28.83 Acres	
Built Up Area:	23471.24 Sq.m	
Play ground/Sports/Games Area	Sports/Games area	
<b>Teaching/ Learning</b>		
Number of Class Rooms	44	
Number of Tutorial Rooms	12	
Number of Laboratories	42	
Number of Seminar Rooms	2	

Number of Conference Rooms	3	
Number of Committee Rooms	5	
<b>Hostel</b>		
Number of Seats in Boys Hostel	20	
Number of Seats in Girls Hostel	150	
<b>Library</b>		
Seating capacity of Library Reading Room	160	
Number of Books in the Library	18753	
Number of Journals subscribed	95	
Number of Multimedia literature	Title-10, Volume-35	
<b>ICT Infrastructure</b>		
Number of PCs in Computer Centre	380	
Number of PIV or higher PCs	431	
Number of LAN Terminals	380	
WI fi connectivity	ALL	
Type & Speed of internet Connectivity	64mbps	
<b>Teaching Tools/Aids</b>		
Number of Television	2	
Number of OHPs	5	
Number of LCDs	6	
Number of VCP/VCR	1	
<b>Others</b>		
Auditorium	YES	
Gymnasium	YES	

Indoor Games	Yes	
Sports Facilities	Yes	
Number of Houses for Teachers	4	
Number of Rooms in Guest House	4	
Number of Common Rooms for Students	1	
Health Centre/Medical Centre	YES	
Number of Cubicles/Rooms for Teachers	10	
Common Rooms for Teachers	Yes	
Canteen for Students	Yes	
Transport facility for students	Yes	

## 11. Income & Expenditure Statement

As on 31-03-2021

Income	Rs. In Lakh	Expenditure	Rs. In Lakh
Grants in Aid		Salaries & Allowances:	
State Government		Teaching staff	275.09
UGC		Other staff	12.75
Other Agencies		Total	287.84
Total		Scholarships	16.65
Donations and Contribution		Books & Journals	0.98
Fees from students	479.65	Equipment and Labs	11.8
Other sources	67.2	Maintenance & Utilities	22.8

		Other Expenses	199.1
		EXCESS INCOME	7.68
Total Income	546.85	Total Expenses	546.85

## 12. Accreditation Status

**NBA Accreditation Status – Not Accredited**

**NAAC Accreditation Status - Not Accredited**

## 13. Important Links

<https://forms.gle/CZQD8cjmHdvMSF929> Grievance Cell

<https://forms.gle/wPQk3Gy82pf36QqD6> Antiragging Cell

Principal